

PLAN SHOWING THE PROPOSED ADDITIONS TO EXISTING BUILDING AT 209A IN S.No. (453 & 454) OF SANTHI NAGAR, CHROMPET MADRAS-44

scale 1 INCH = 8' 0" (1:100)
(DIMENSIONS IN BRACKET ARE, IN CM)

schedule of joineries

D1 DOOR	3' 0" X 6' 6"	(91 X 198)
D2 "	2' 6" X 6' 6"	(75 X 198)
W WINDOW	3' 0" X 4' 0"	(91 X 61)

colour index
PROPOSALS SHOWN IN
ROADS SHOWN IN

area statement

PLOT AREA	1207.50 SFT	(112.250M)
PLINTH	661.00 "	(61.4)
FIRST FLOOR	830.00 "	(77.8)

Secretary
15/11/91
2819

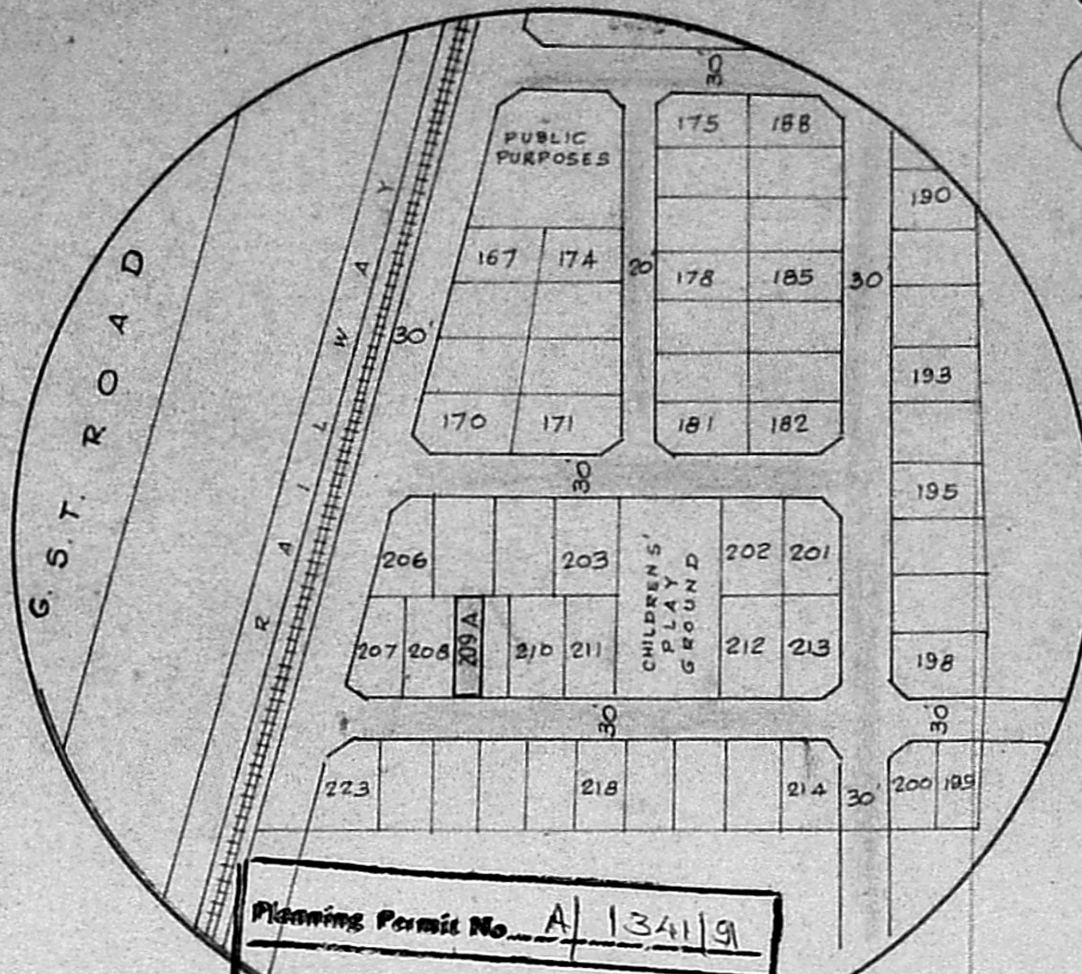

Planning Permit No. A/1341/91
APPROVED
SUBJECT TO THE CONDITIONS IN THIS OFFICE ORDER.
No. A/18863/91 Date 12.11.91
Sharan 15/11/91
FOR MEMBER SECRETARY
MADRAS METROPOLITAN
DEVELOPMENT AUTHORITY
MADRAS - 600 008.

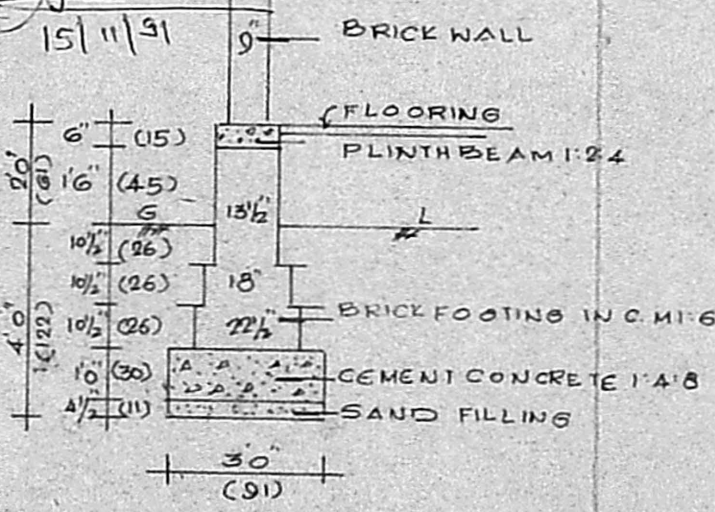
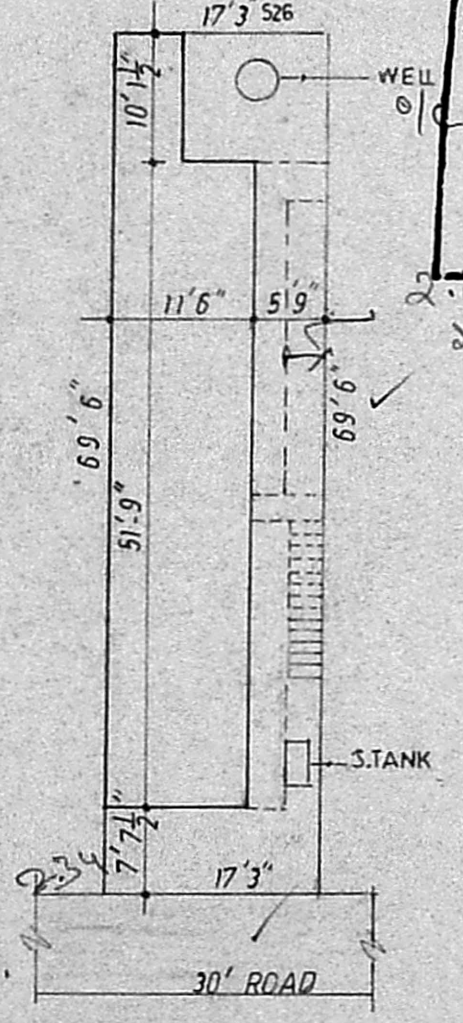

FOUNDATION DETAILS

site plan
1" = 16' 0" (1:200)

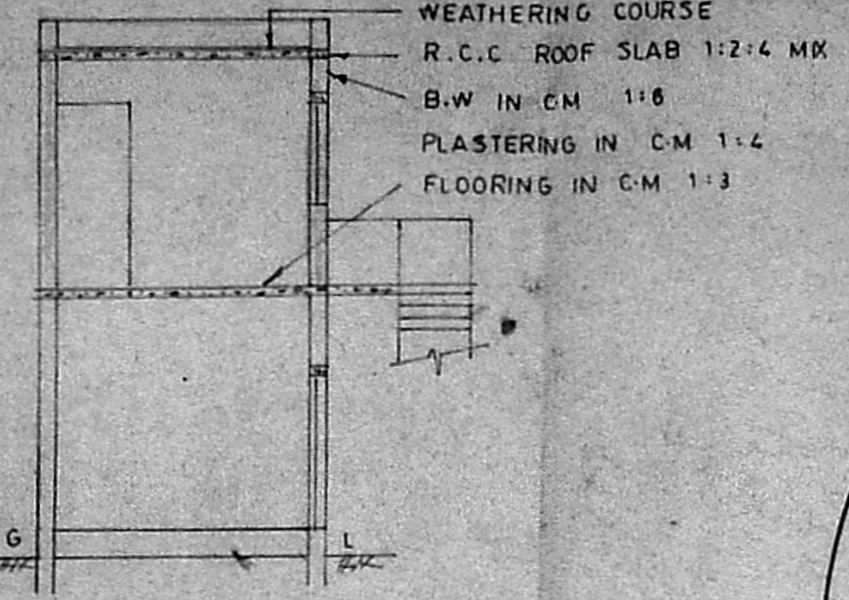

section a b

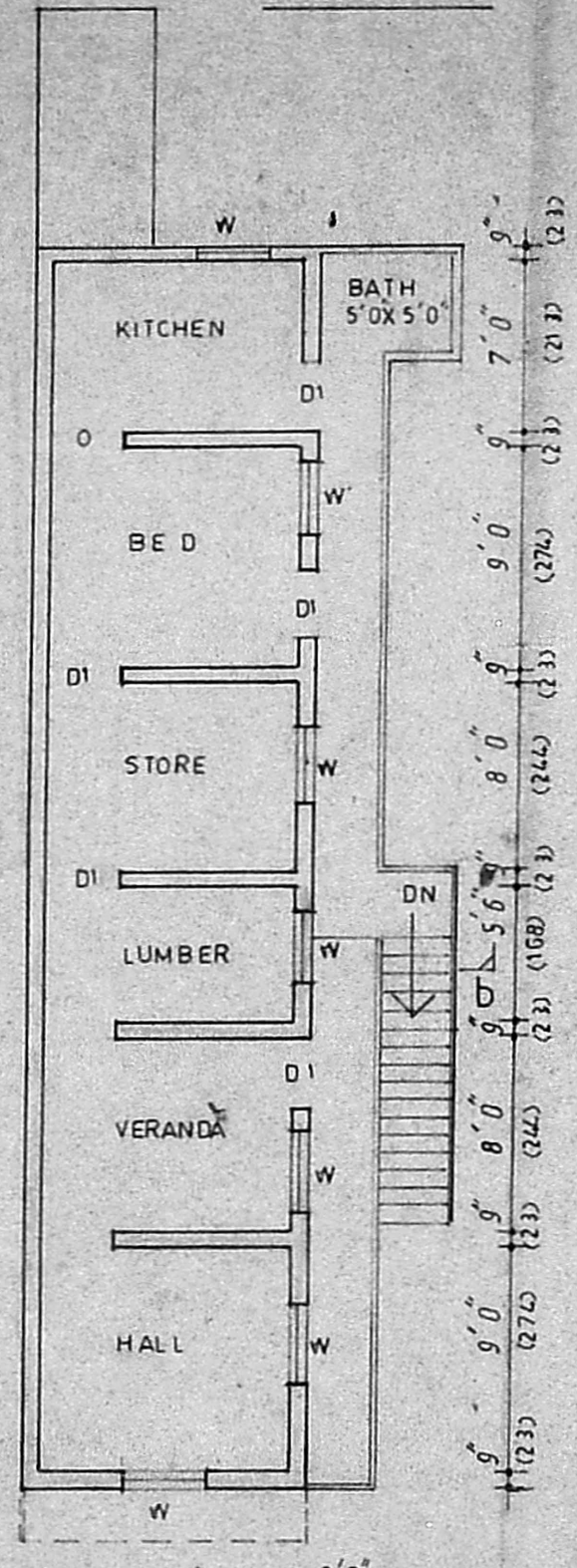

first floor plan

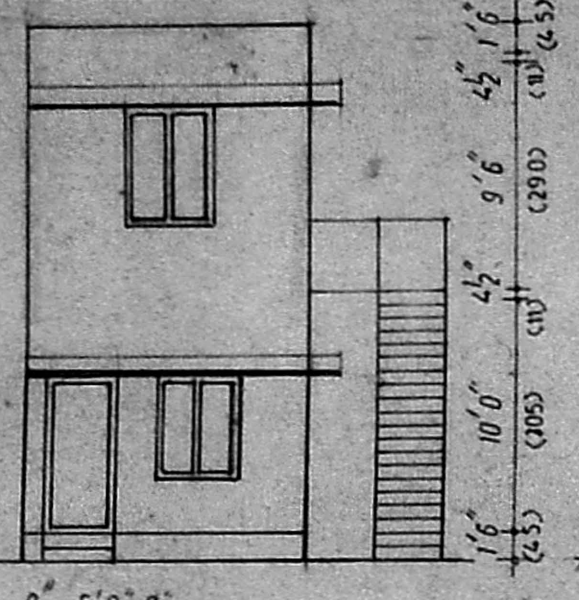

elevation

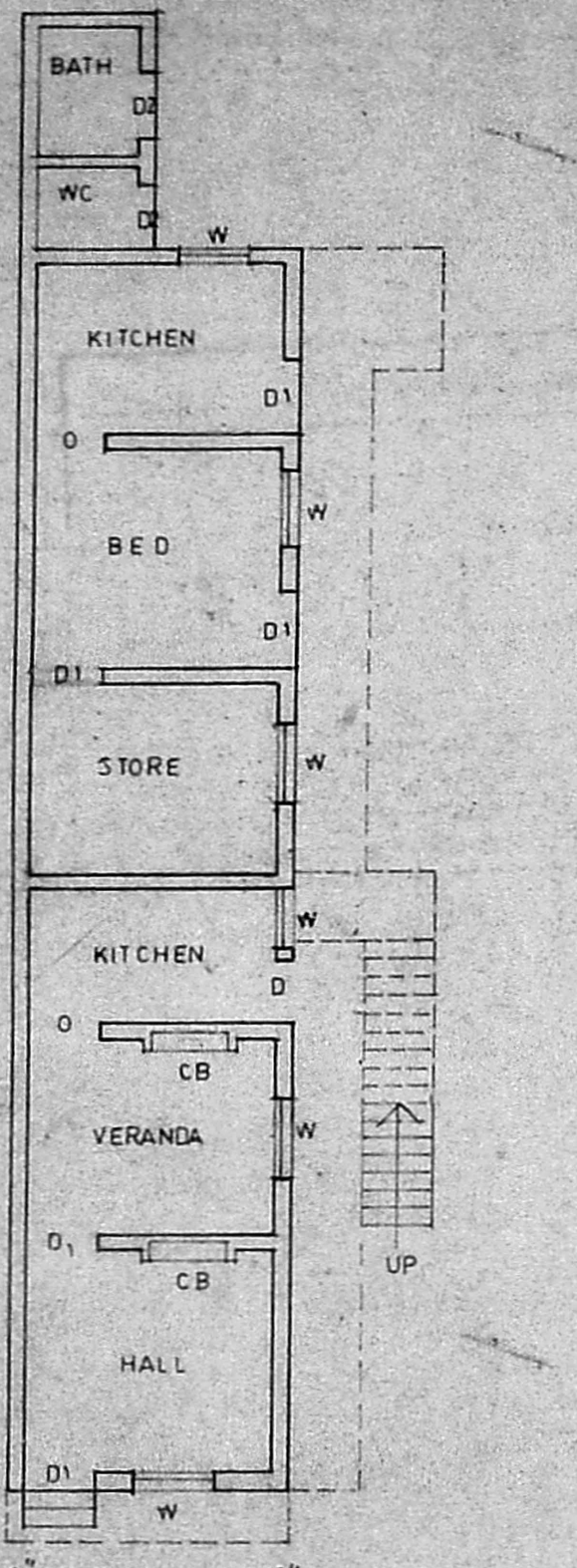

ground floor plan